

Table of Contents

A01 - Table of Contents
A02 - Framing North - Dimensions
A03 - Framing North - Details
A04 - Framing East - Dimensions I
A05 - Framing East - Dimensions II
A06 - Framing East - Details
A07 - Framing South - Dimensions
A08 - Framing South - Details
A09 - Framing West - Dimensions I
A10 - Framing West - Dimensions II
A11 - Framing West - Details
A12 - Framing Roof - Dimensions
A13 - Framing Roof - Details I
A14 - Framing Roof - Details II
A15 - Framing Roof - Details II
A16 - Framing Lofts - Dimensions & Details
A17 - Framing Divider Walls I
A18 - Framing Divider Walls II
A19 - Framing Divider Walls III
A20 - Deck I
A21 - Deck II
A22 - West POV
A23 - East POV
D01-D05 - Framing Details I - V

Note: This home to be NOAH certified. Note all NOAH specific call outs in applicable detail drawings.

Note: All framing plan sheets shown from exterior view

For wall/roof sheathing, subfloor, and fastener schedule, see Details #7 & #9



Backcountry Tiny Homes, LLC
26 Owens Court
Suite 6
Hampstead, NH 03841

Table of Contents

Model Type: Bivouac

Designer Name: Tina
Client Name(s): Dan & Cate
Project Number: BTH0103-DC
Draft: Framing Plans
Date: July 12, 2021

Technical drawing of a building frame showing dimensions in feet and inches. The overall height is 8'-1 1/2" and the overall width is 7'-7". The frame consists of vertical studs and horizontal joists. A diagonal brace is shown on the left side. Key dimensions include:

- Overall height: 8'-1 1/2"
- Overall width: 7'-7"
- Vertical stud spacing: 2'-0" (multiple bays), 1'-7" (rightmost bay)
- Horizontal joist spacing: 2'-0" (multiple bays), 1'-9 1/2" (leftmost bay)
- Roof pitch: 4'-3 13/16" (horizontal run), 2'-1" (vertical rise)
- Roof overhang: 10 15/16" (left), 8 1/16" (right)
- Diagonal brace: 1'-10 1/16" (length)
- Other dimensions: 4'-3 3/8" (horizontal), 4'-3 13/16" (horizontal), 1'-10 1/16" (vertical), 1'-9 1/2" (horizontal), 2'-1" (vertical), 10 15/16" (horizontal), 8 1/16" (horizontal)



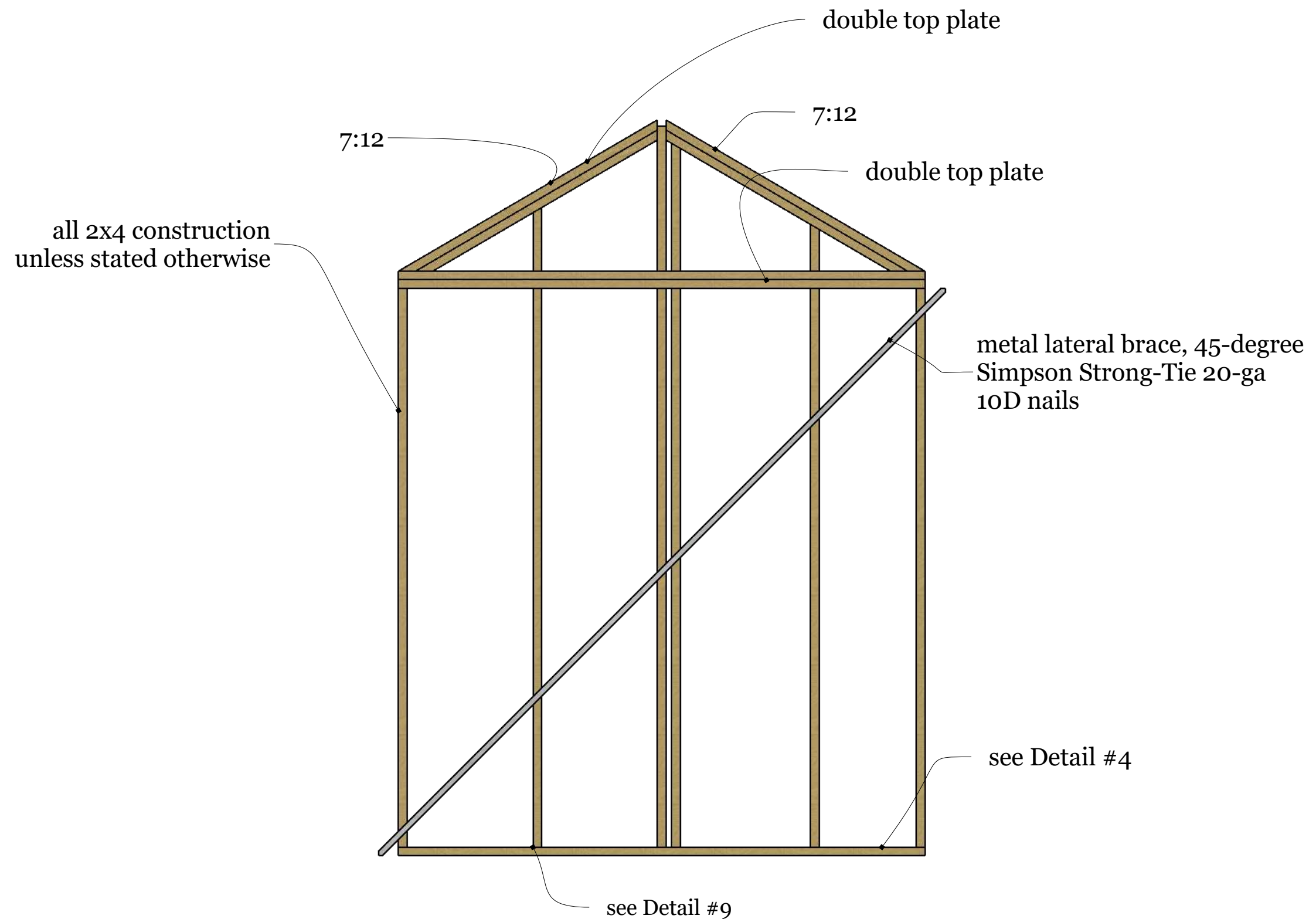

Backcountry Tiny Homes, LLC
26 Owens Court
Suite 6
Hampstead, NH 03841

Framing North - Details

Model Type: Bivouac

Designer Name: Tina
Client Name(s): Dan & Cate
Project Number: BTH0103-DC
Draft: Framing Plans
Date: July 12, 2021

03

A

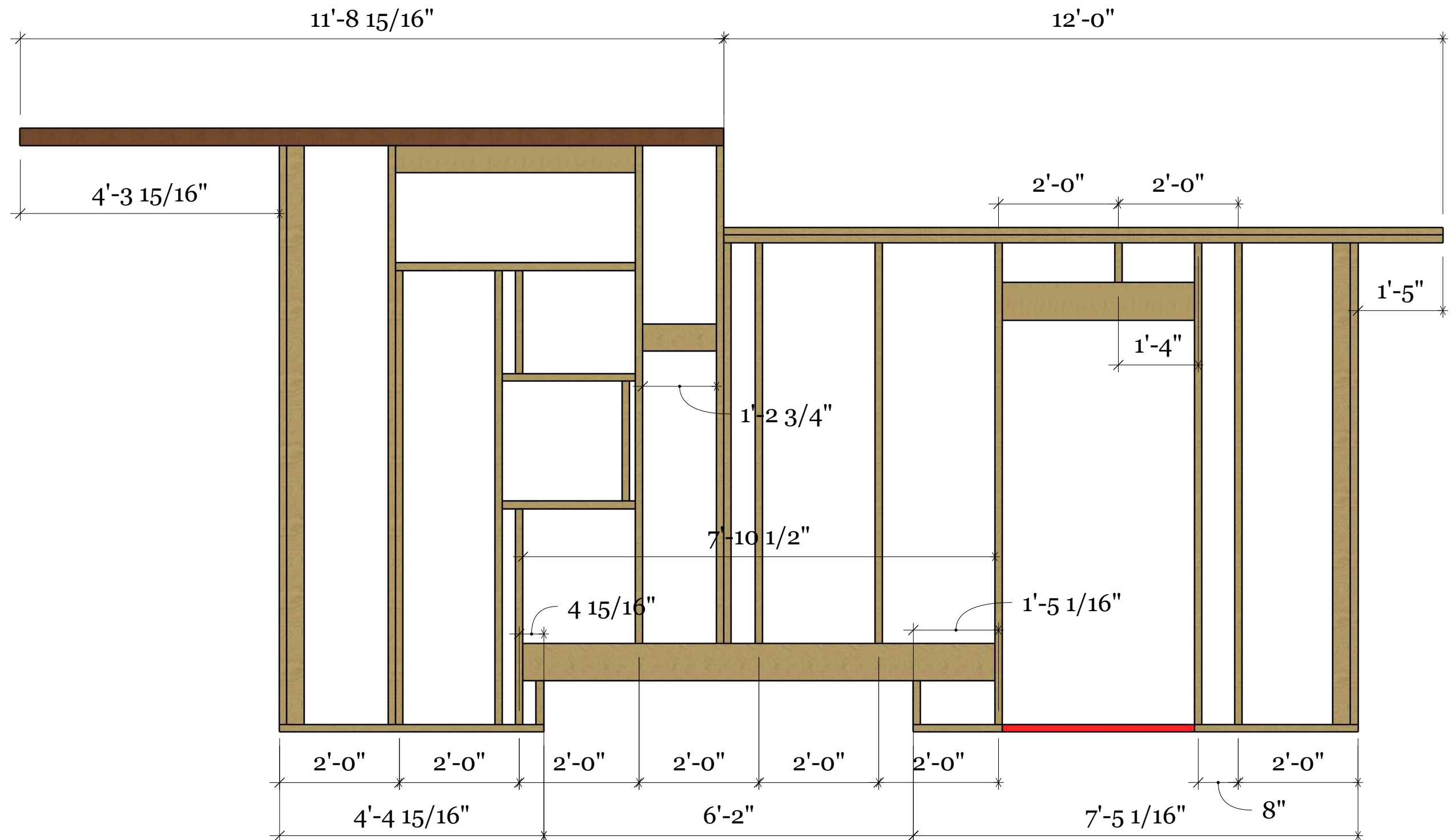

Backcountry Tiny Homes, LLC
26 Owens Court
Suite 6
Hampstead, NH 03841

Framing East - Dimensions I

Model Type: Bivouac

Designer Name: Tina
Client Name(s): Dan & Cate
Project Number: BTH0103-DC
Draft: Framing Plans
Date: July 12, 2021

04

A

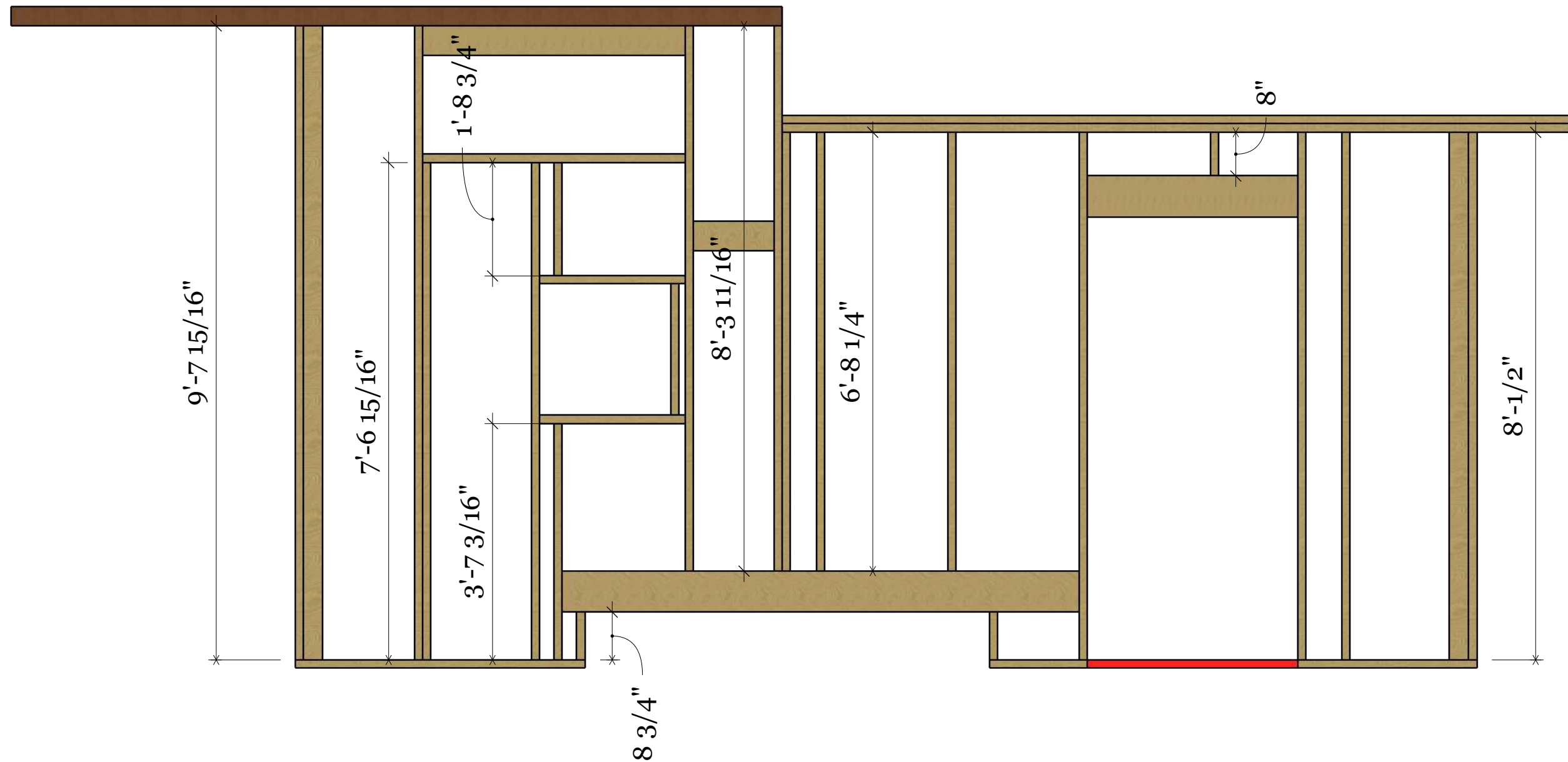

Backcountry Tiny Homes, LLC
26 Owens Court
Suite 6
Hampstead, NH 03841

Framing East - Dimensions II

Model Type: Bivouac

Designer Name: Tina
Client Name(s): Dan & Cate
Project Number: BTH0103-DC
Draft: Framing Plans
Date: July 12, 2021

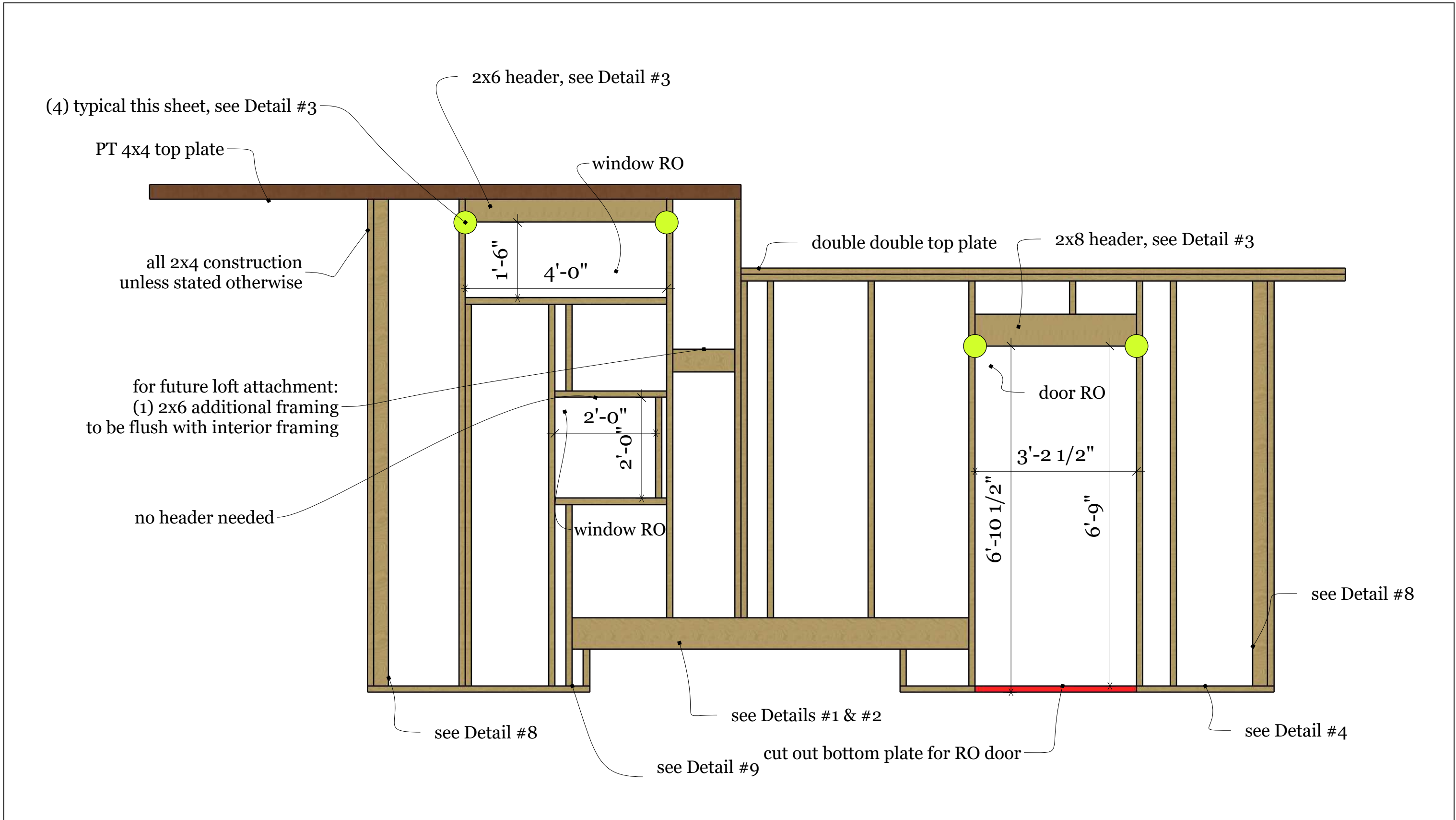

Framing East - Details

Model Type: Bivouac

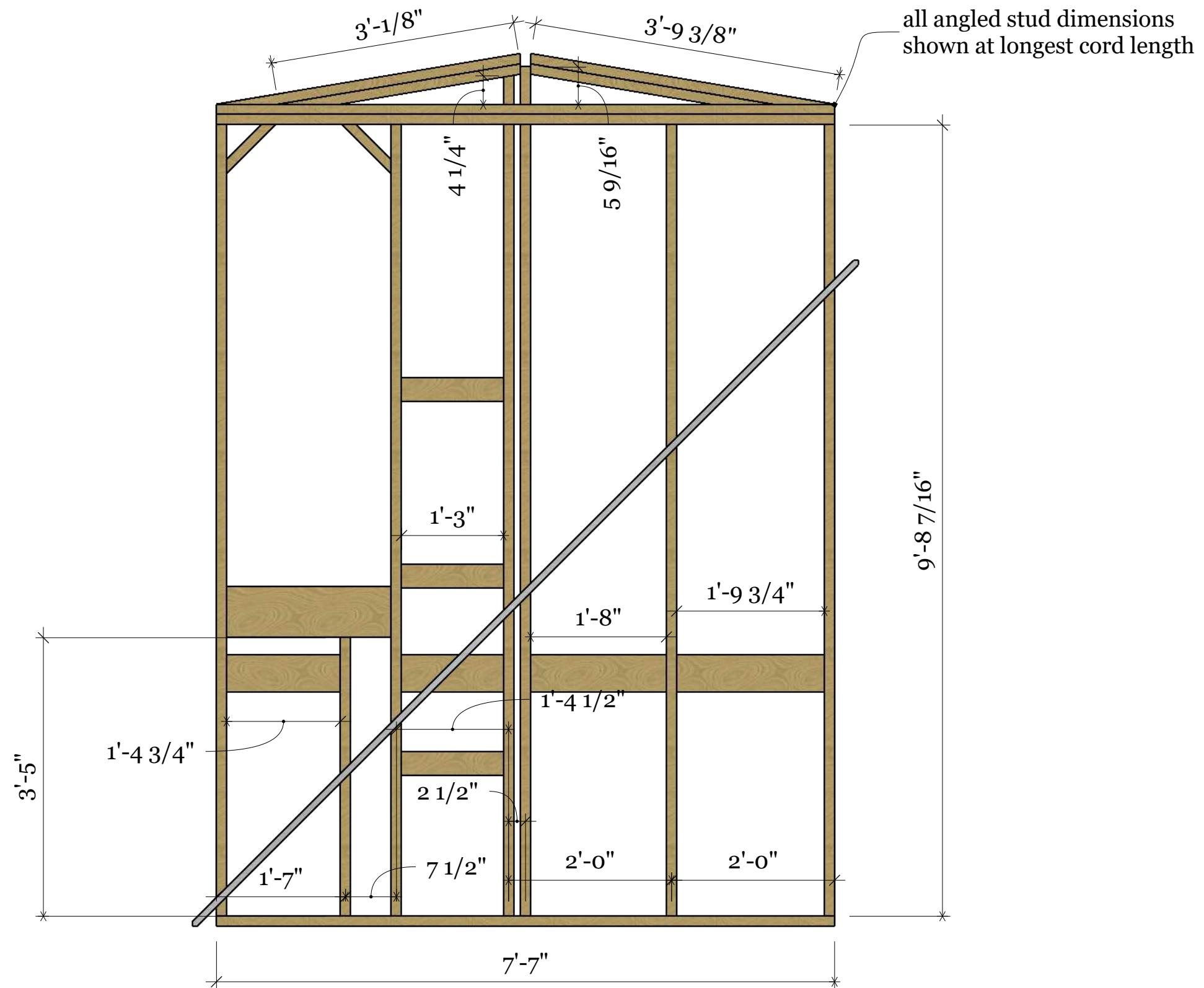

Backcountry Tiny Homes, LLC
26 Owens Court
Suite 6
Hampstead, NH 03841

Framing South - Dimensions

Model Type: Bivouac

Designer Name: Tina
Client Name(s): Dan & Cate
Project Number: BTH0103-DC
Draft: Framing Plans
Date: July 12, 2021

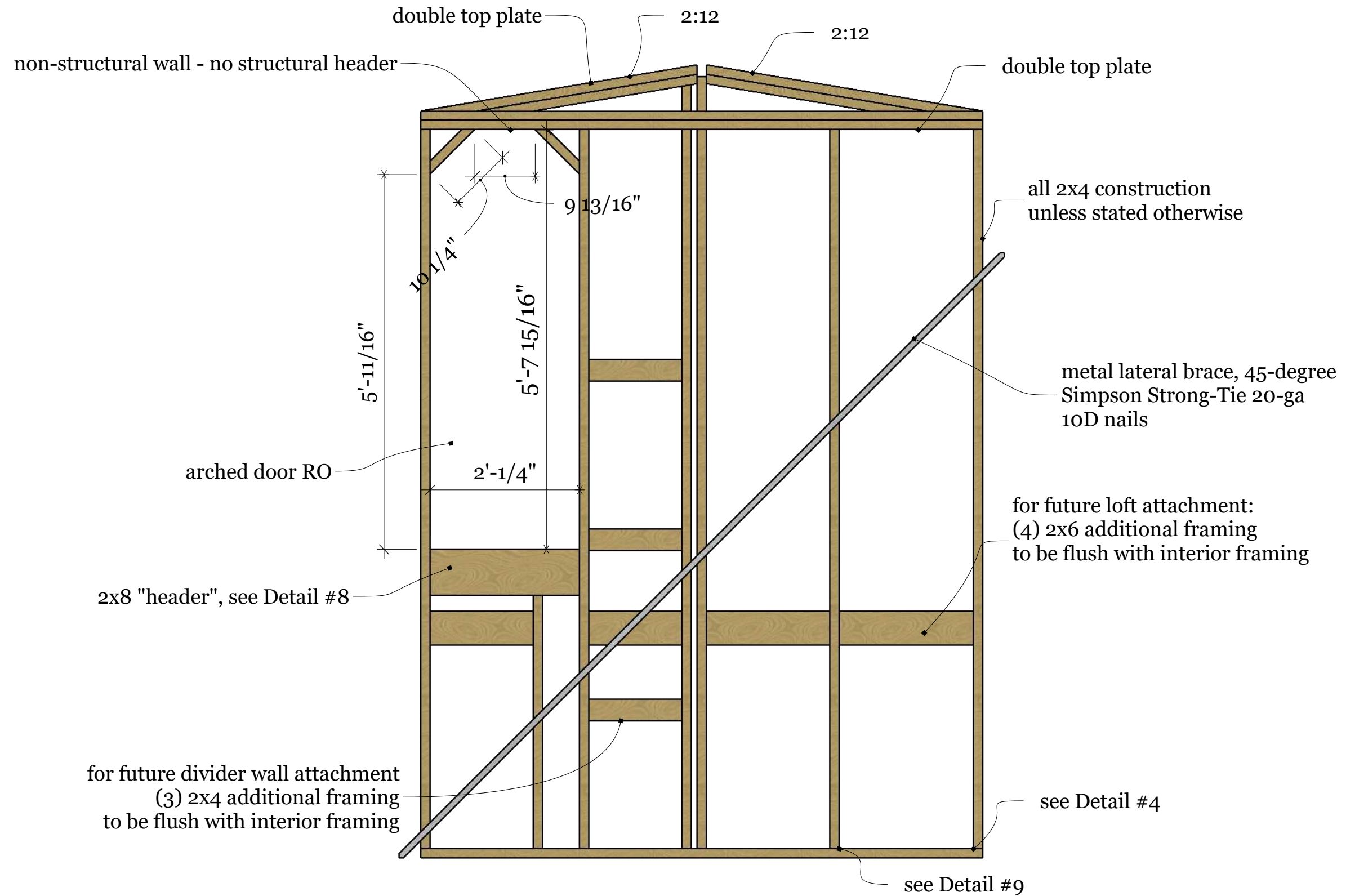

Backcountry Tiny Homes, LLC
26 Owens Court
Suite 6
Hampstead, NH 03841

Framing South - Details

Model Type: Bivouac

Designer Name: Tina
Client Name(s): Dan & Cate
Project Number: BTH0103-DC
Draft: Framing Plans
Date: July 12, 2021

08

A

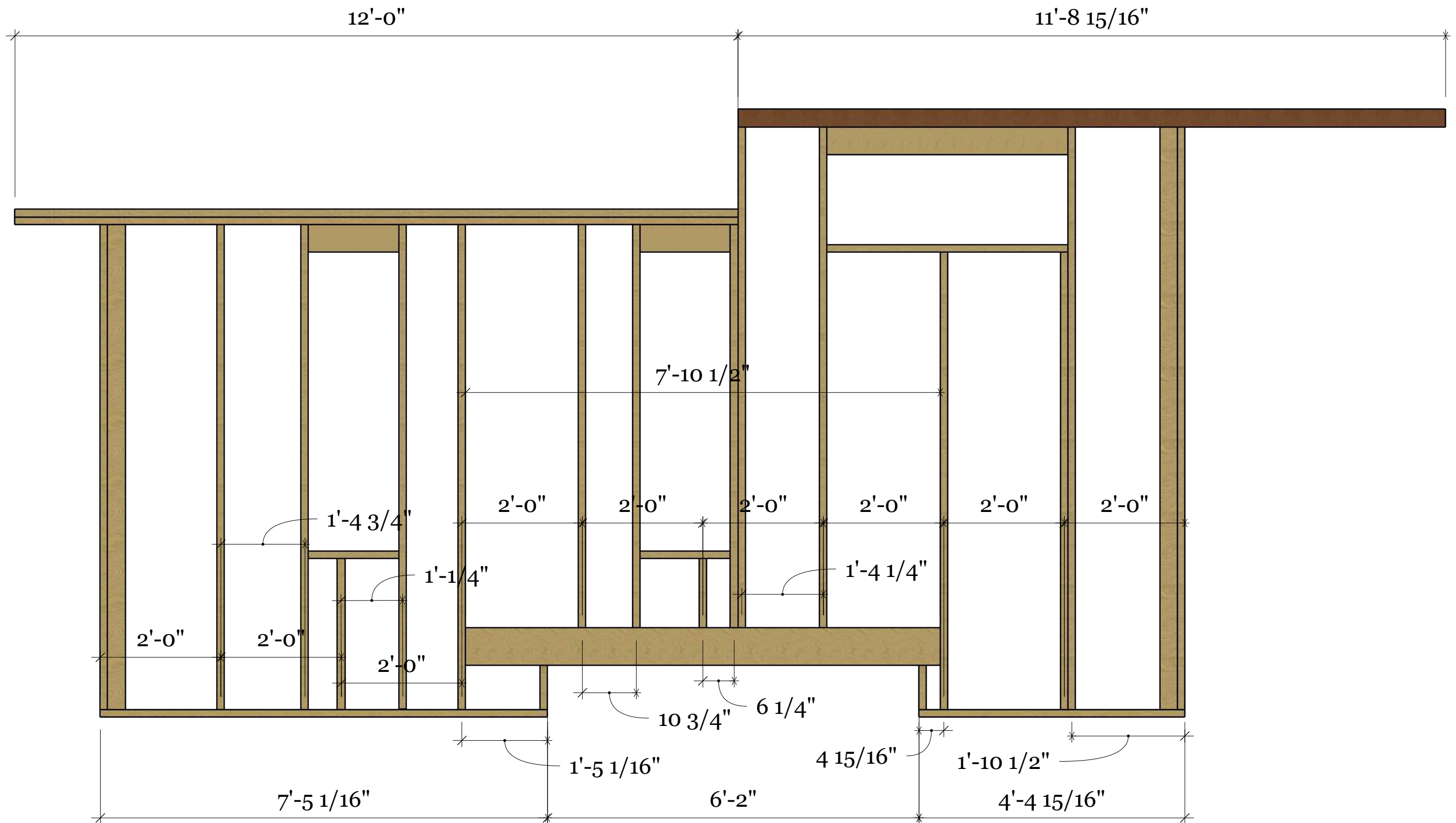

Backcountry Tiny Homes, LLC
26 Owens Court
Suite 6
Hampstead, NH 03841

Framing West - Dimensions I

Model Type: Bivouac

Designer Name: Tina
Client Name(s): Dan & Cate
Project Number: BTH0103-DC
Draft: Framing Plans
Date: July 12, 2021

09

A

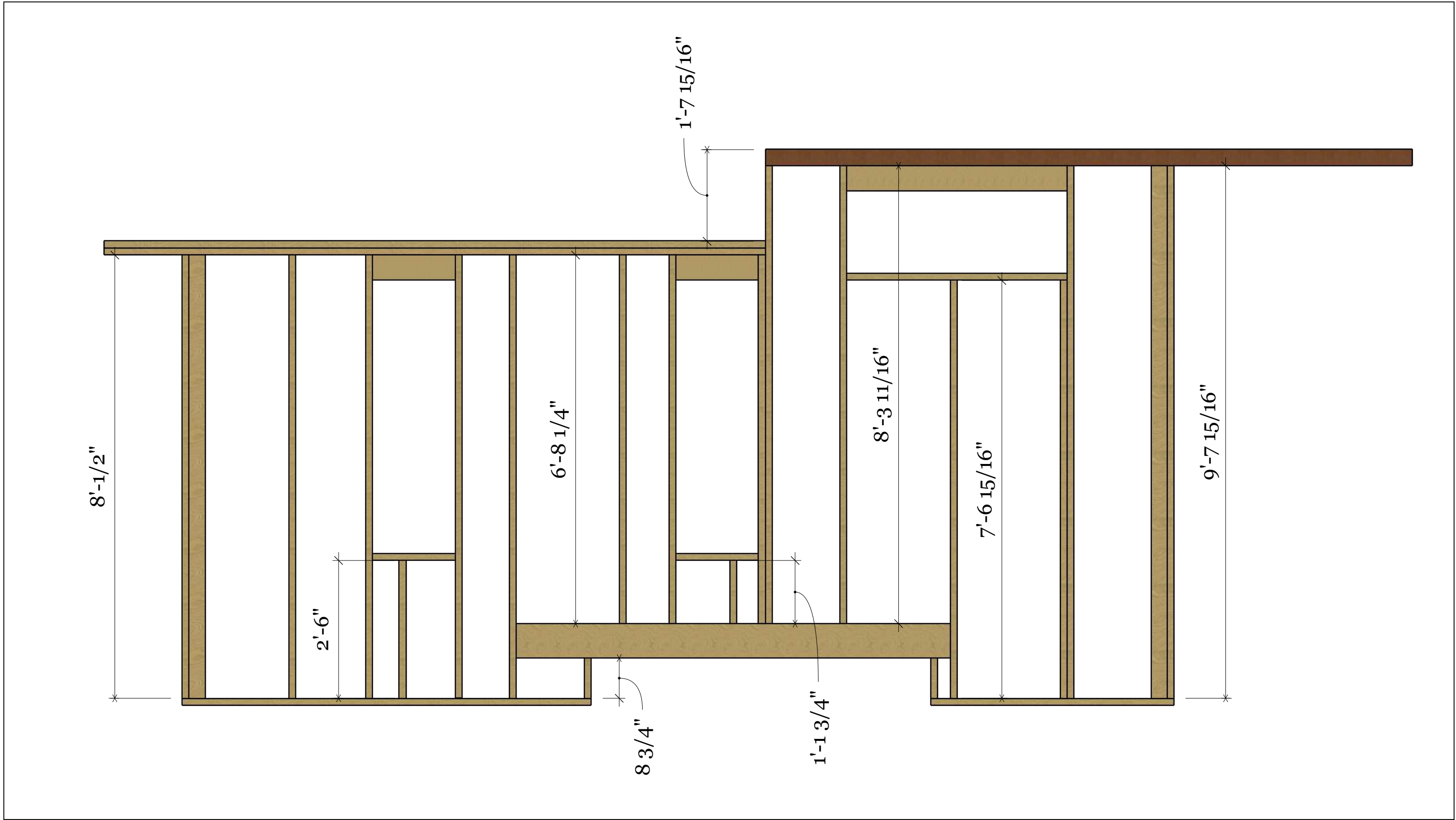

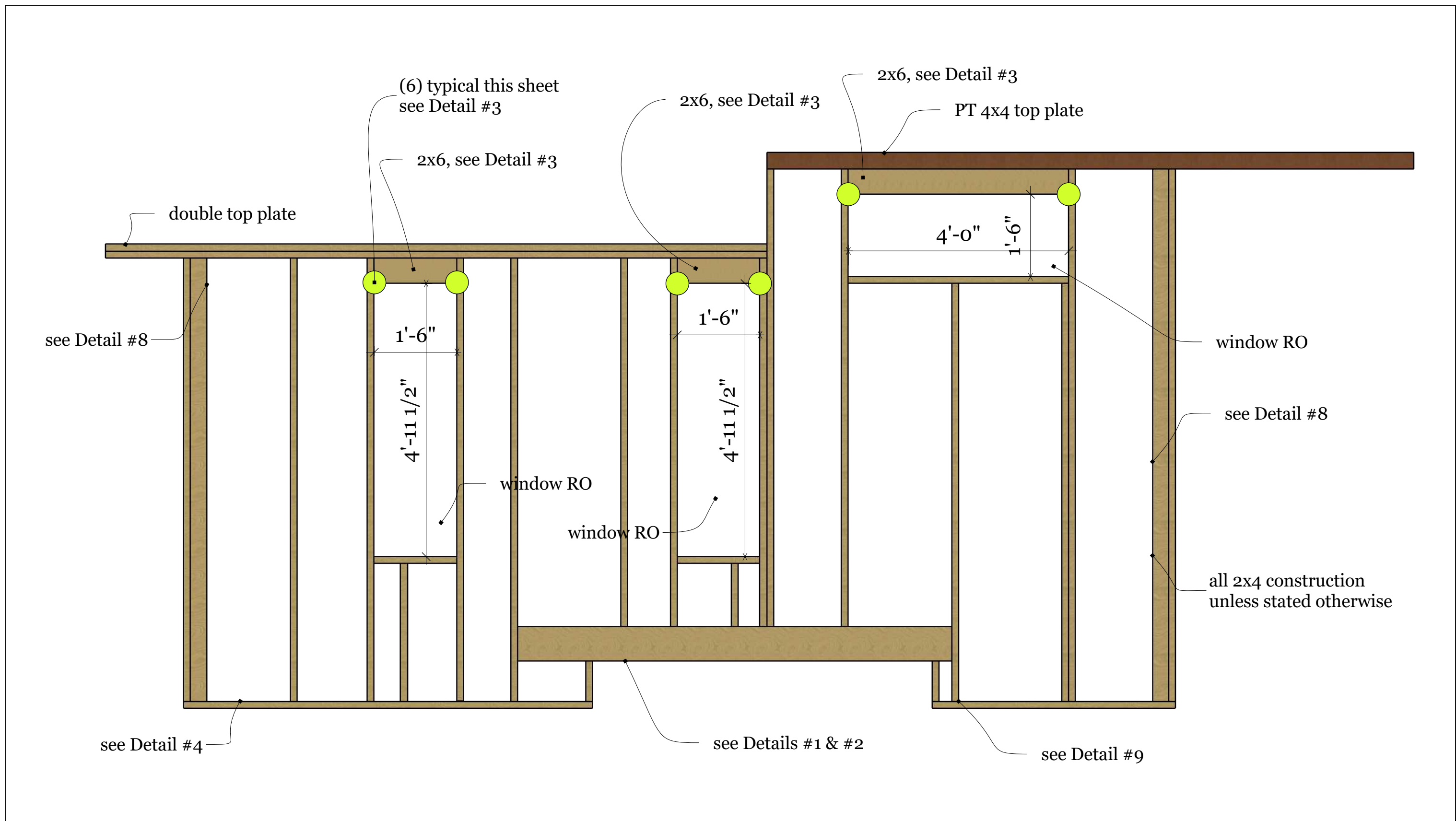

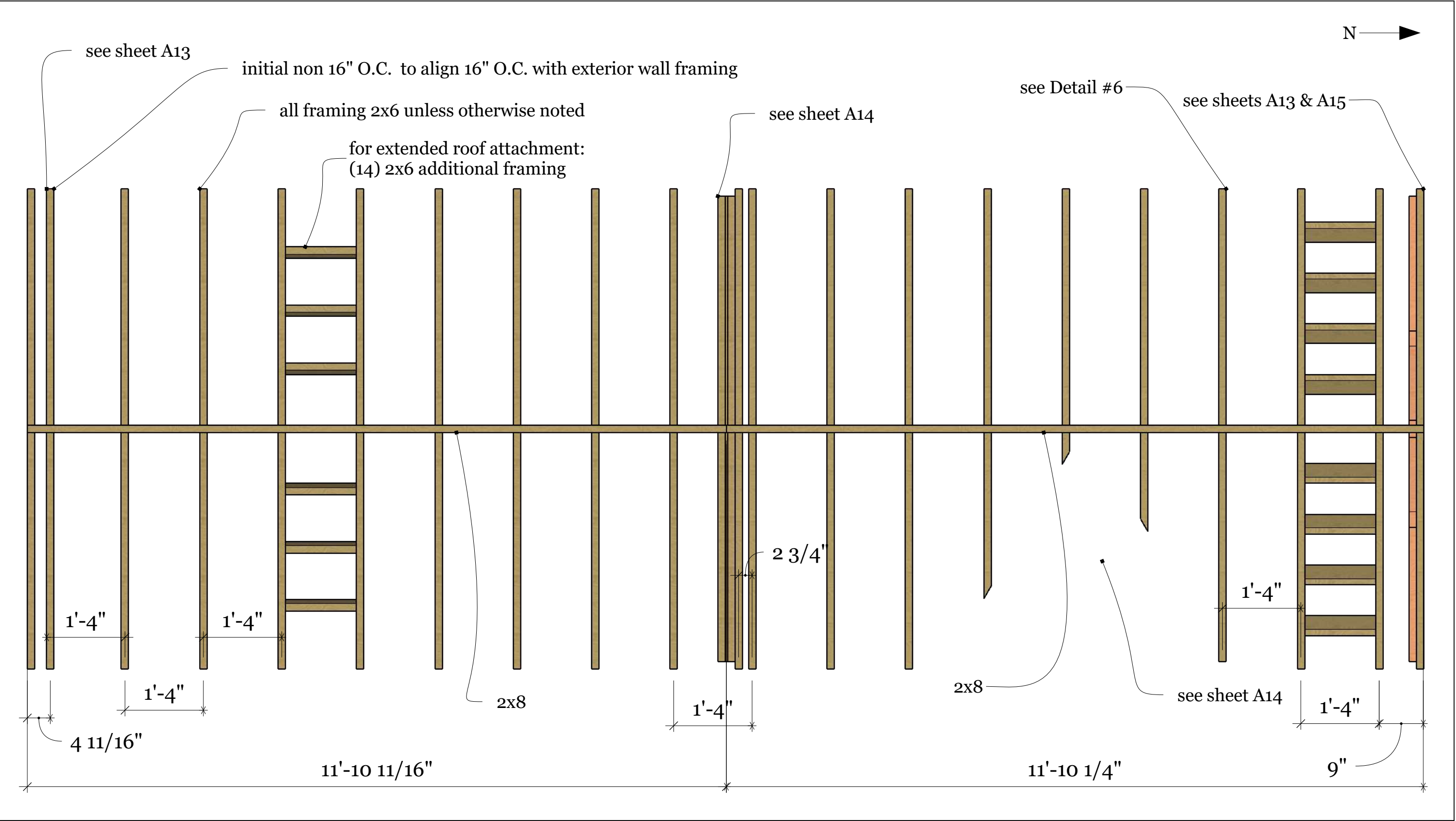

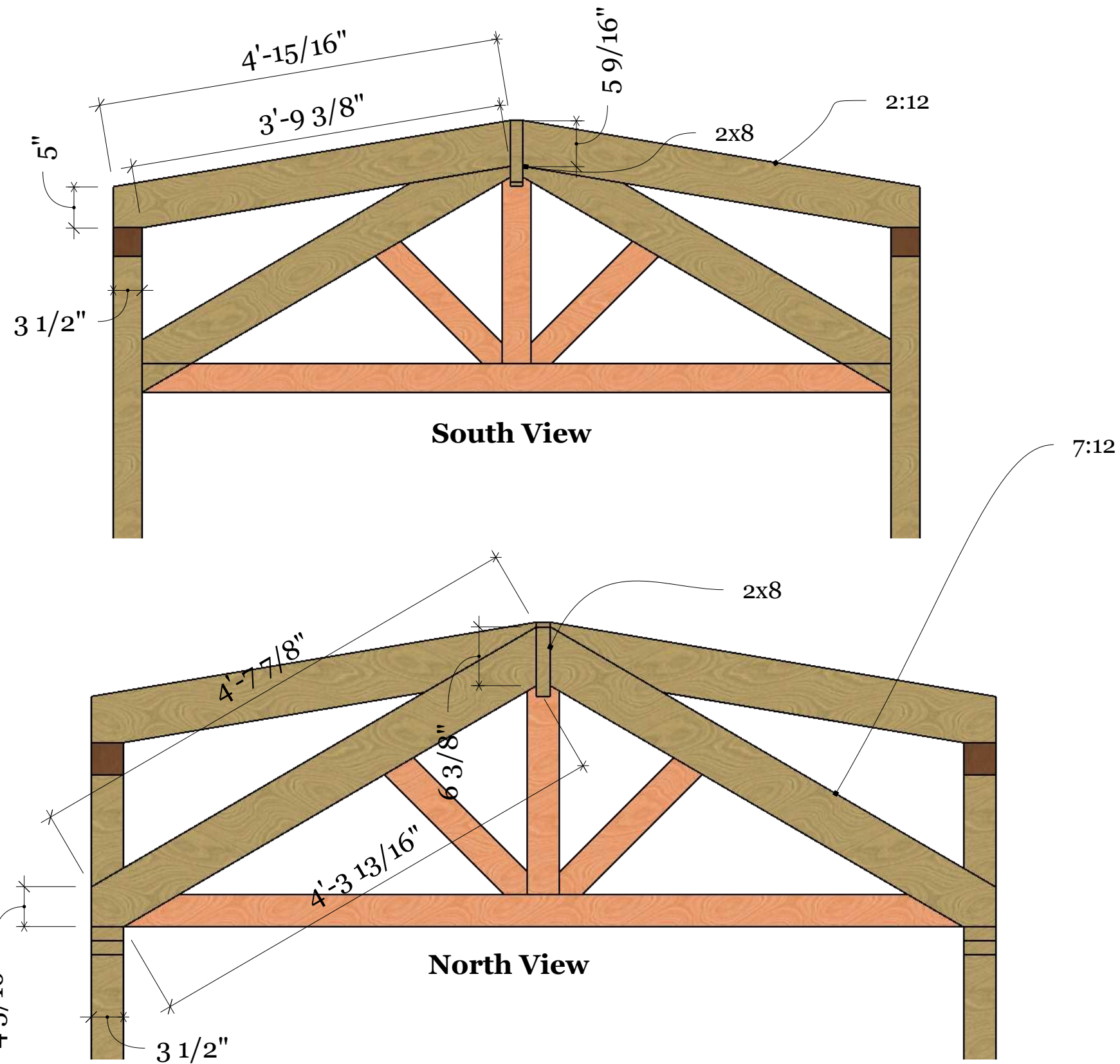

Backcountry Tiny Homes, LLC
 26 Owens Court
 Suite 6
 Hampstead, NH 03841

Framing Roof - Details I

Model Type: Bivouac

Designer Name: Tina
 Client Name(s): Dan & Cate
 Project Number: BTH0103-DC
 Draft: Framing Plans
 Date: July 12, 2021

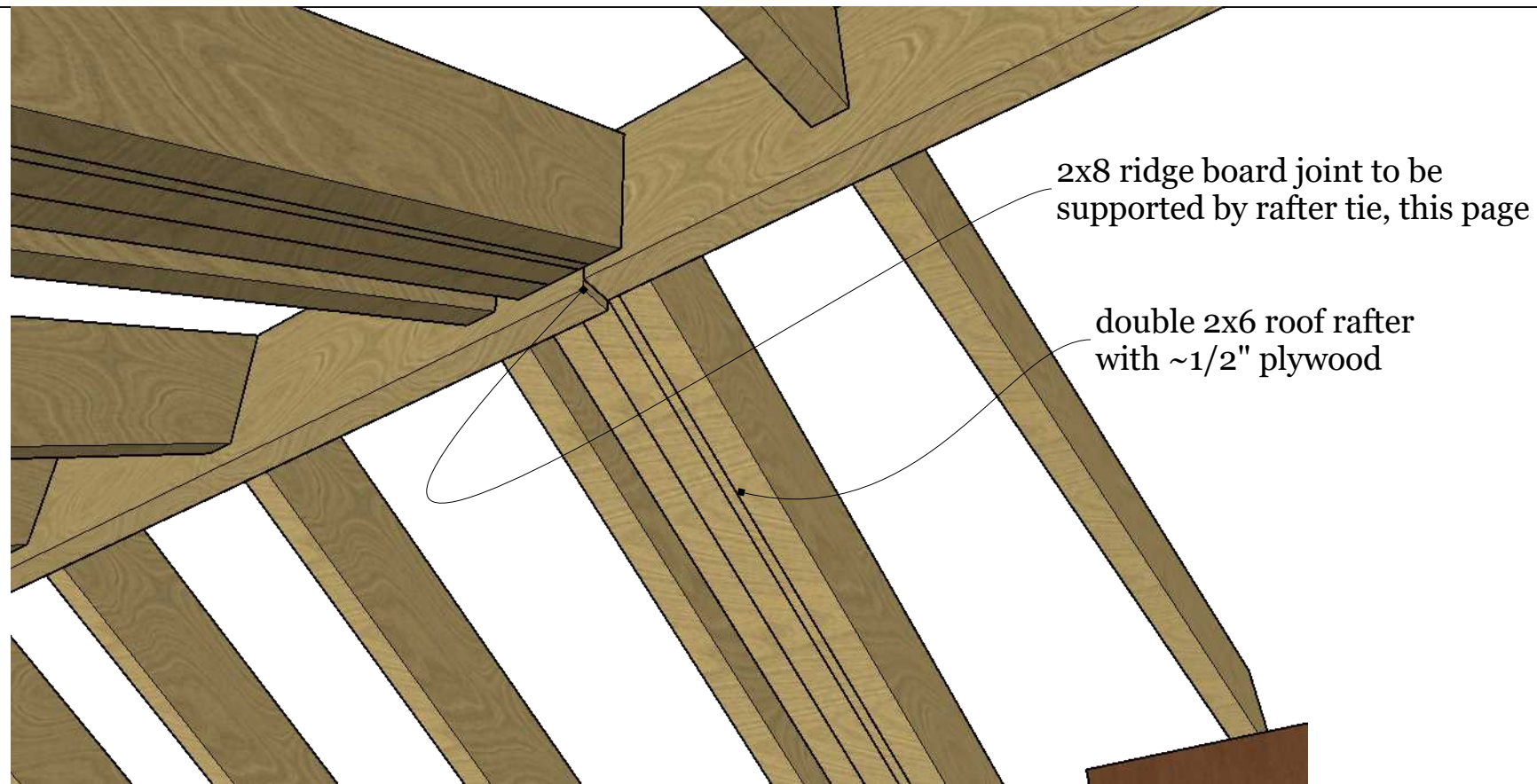

Ridge Board View

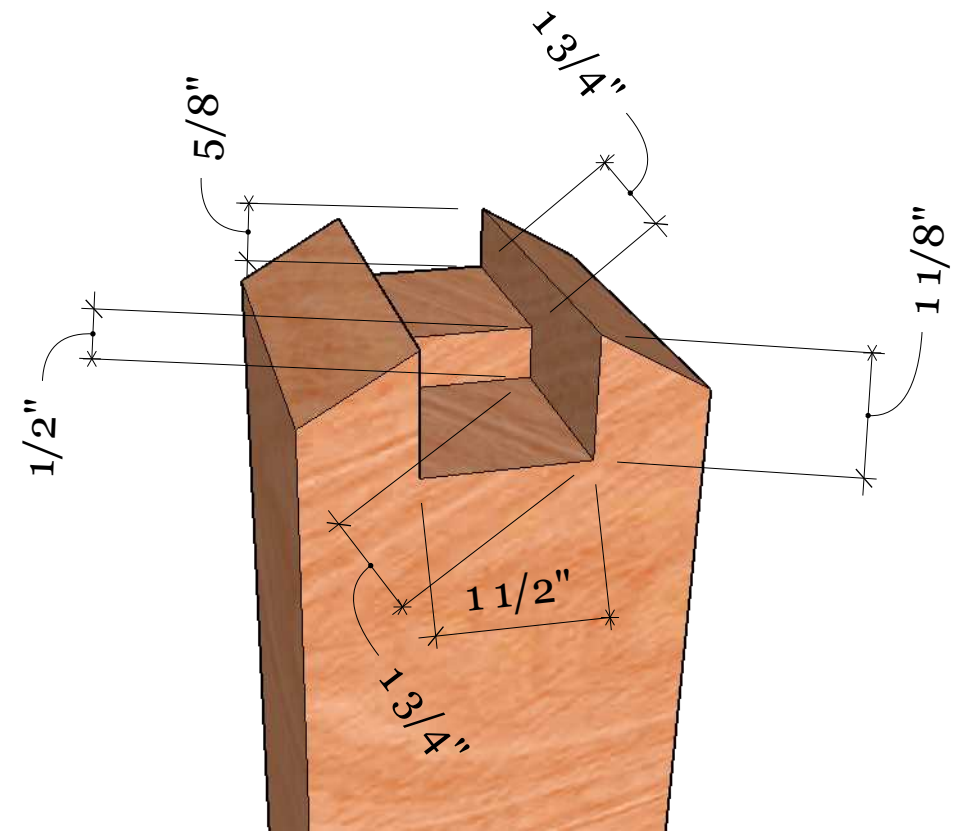

Rafter Tie Close-up

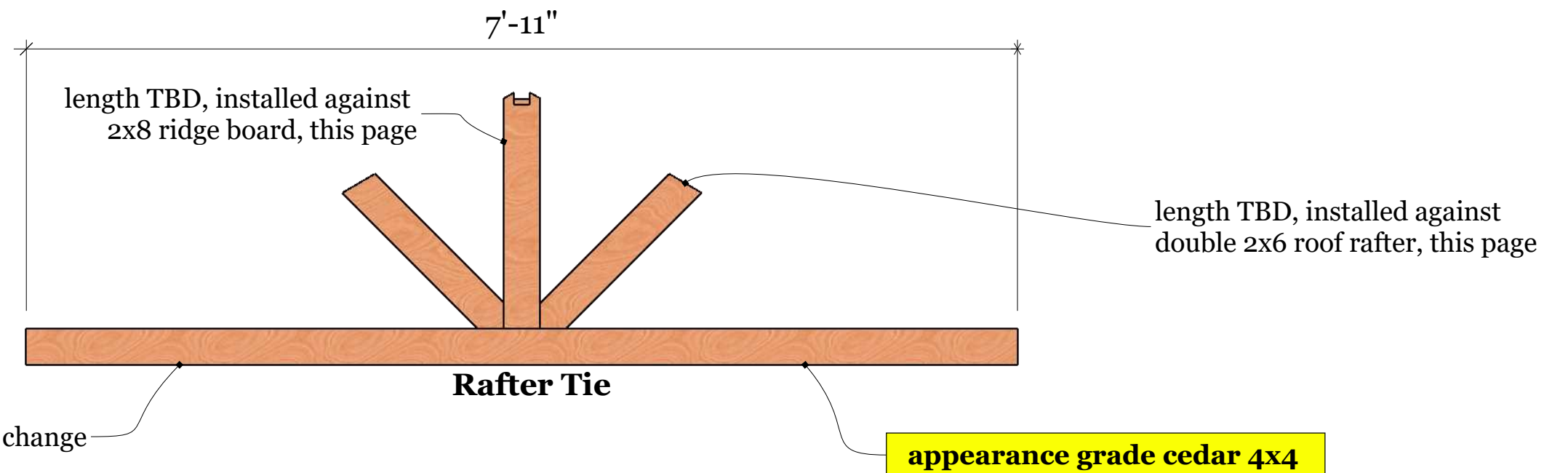

Backcountry Tiny Homes, LLC
26 Owens Court
Suite 6
Hampstead, NH 03841

Framing Roof - Details II

Model Type: Bivouac

Designer Name: Tina
Client Name(s): Dan & Cate
Project Number: BTH0103-DC
Draft: Framing Plans
Date: July 12, 2021

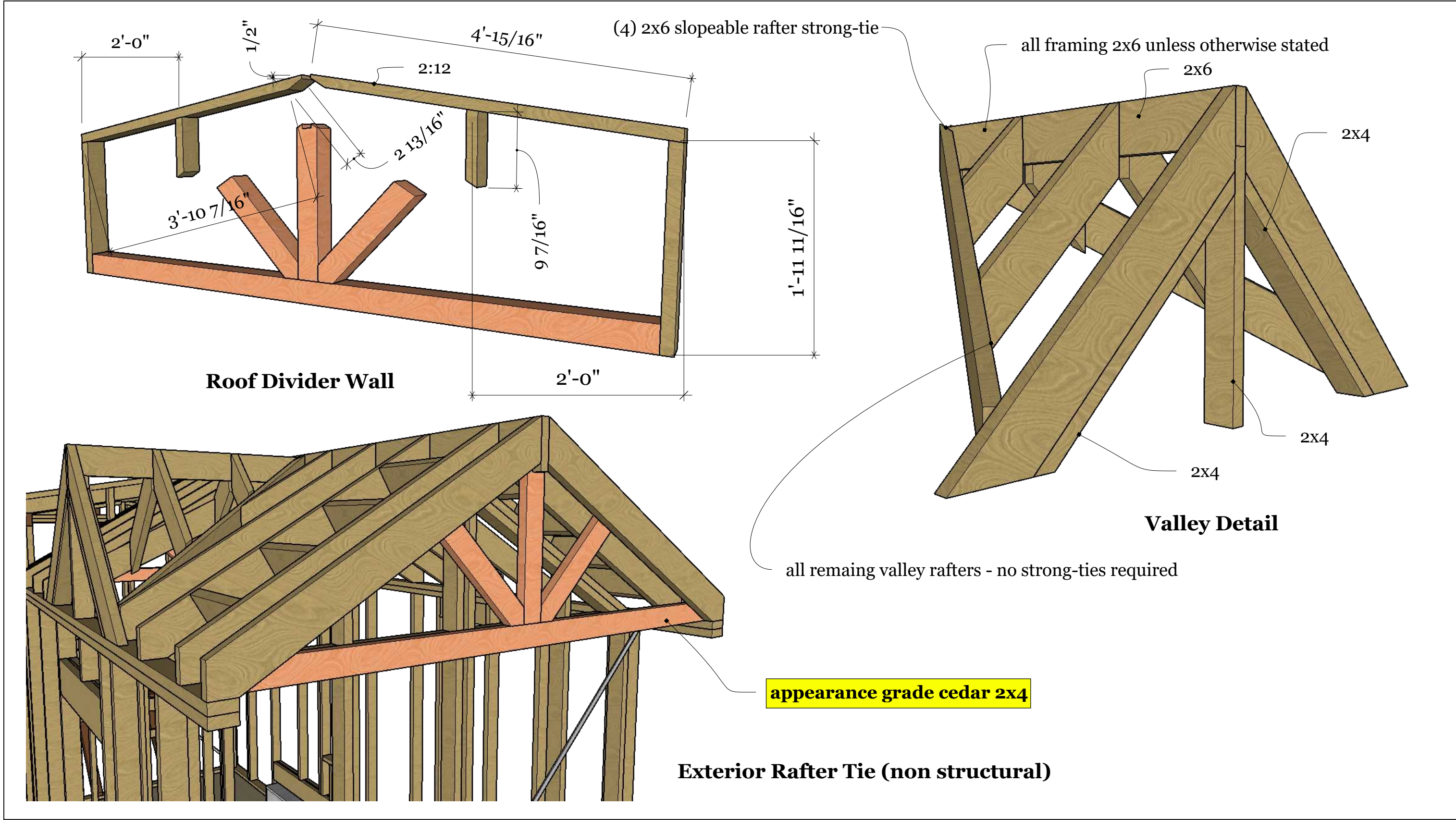

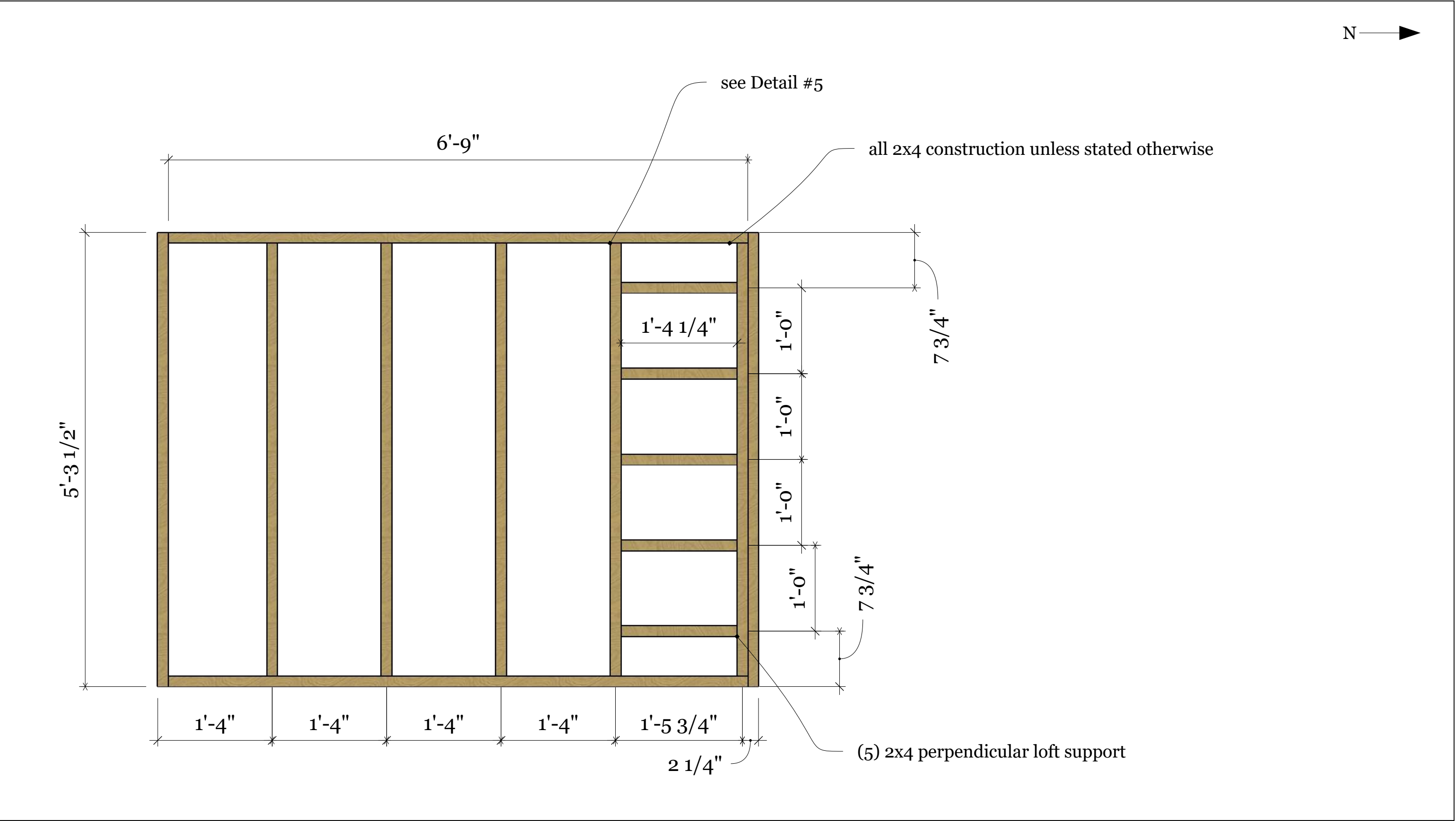

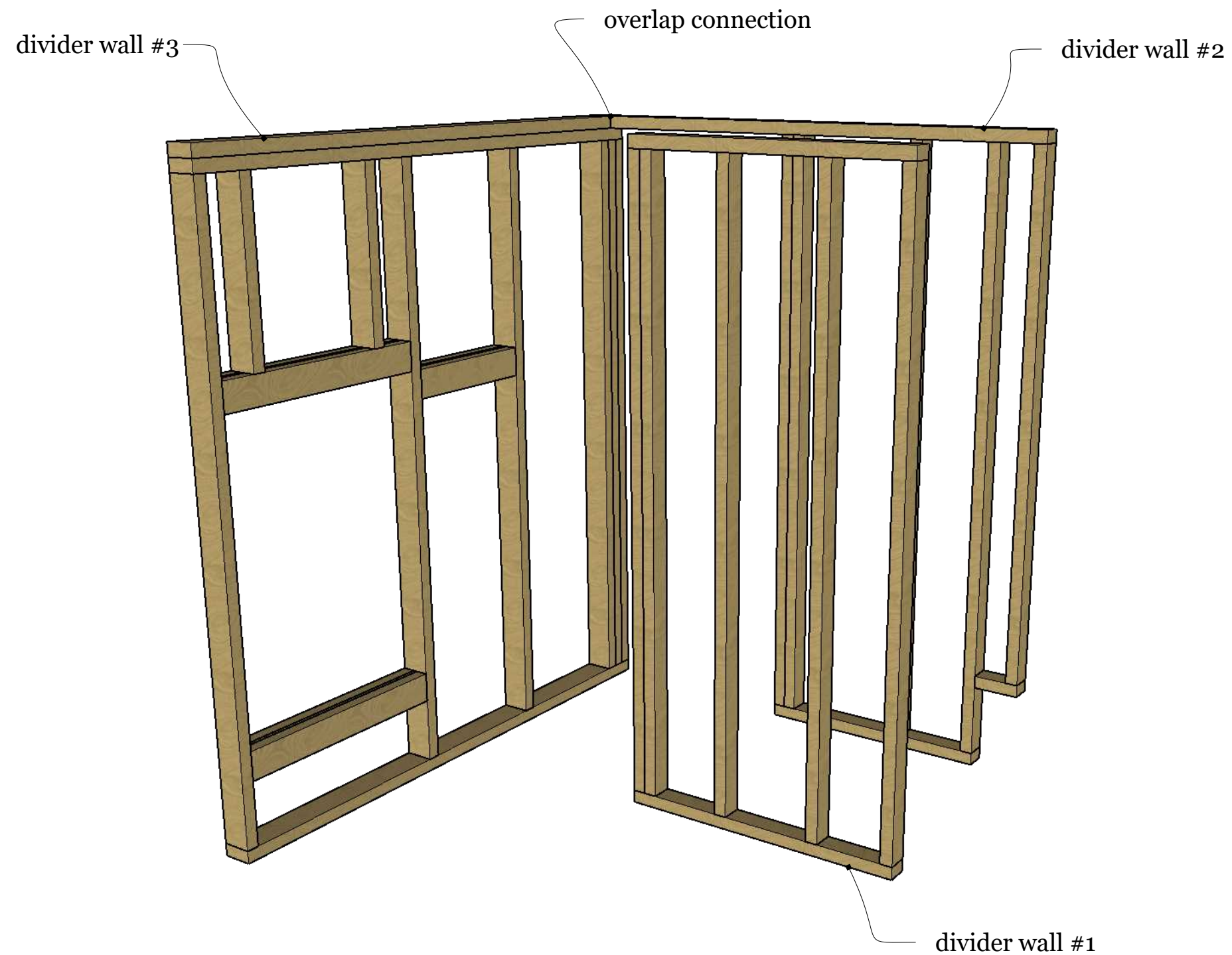

Backcountry Tiny Homes, LLC
26 Owens Court
Suite 6
Hampstead, NH 03841

Framing Divider Walls I

Model Type: Bivouac

Designer Name: Tina
Client Name(s): Dan & Cate
Project Number: BTH0103-DC
Draft: Framing Plans
Date: July 12, 2021

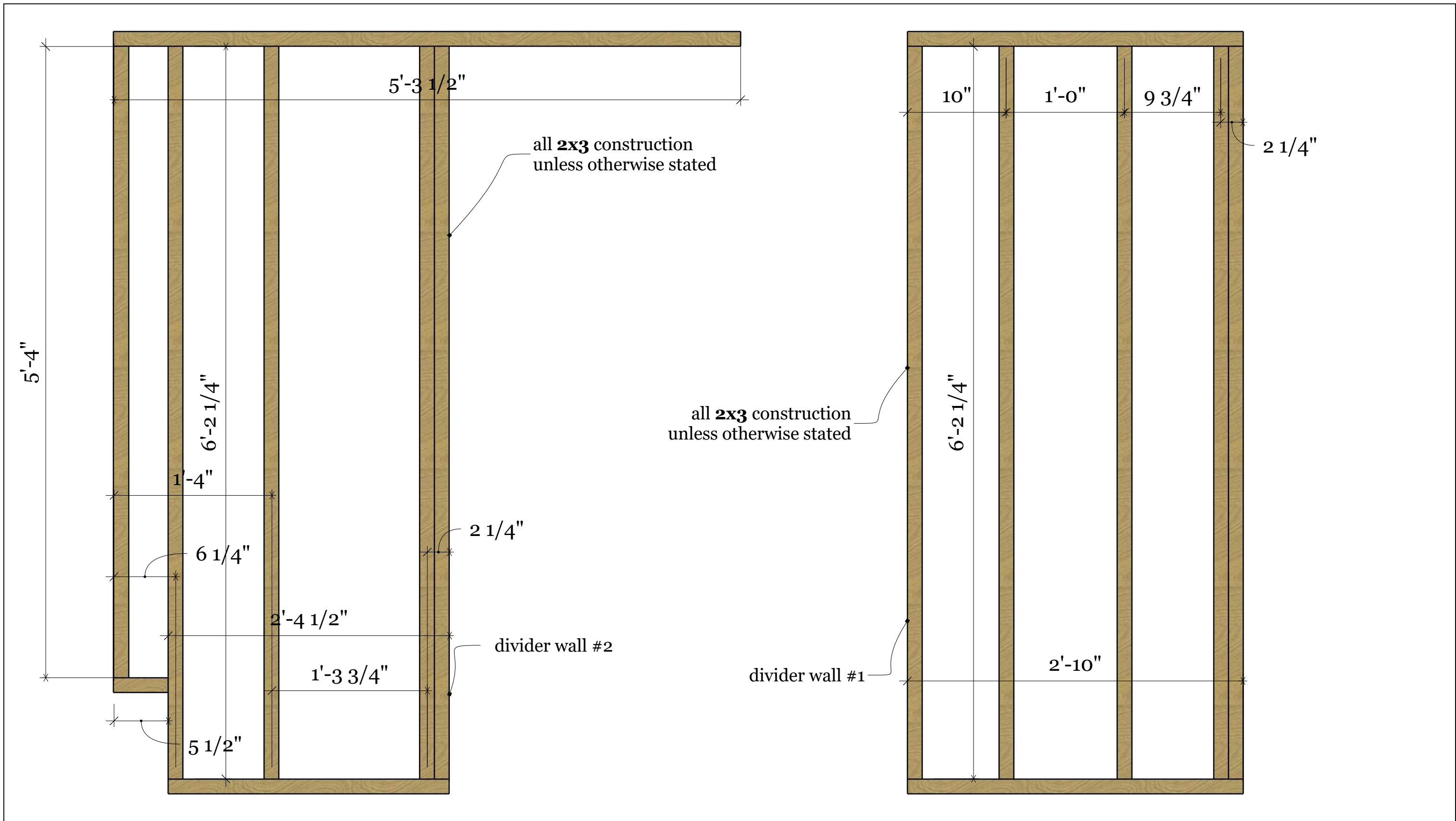

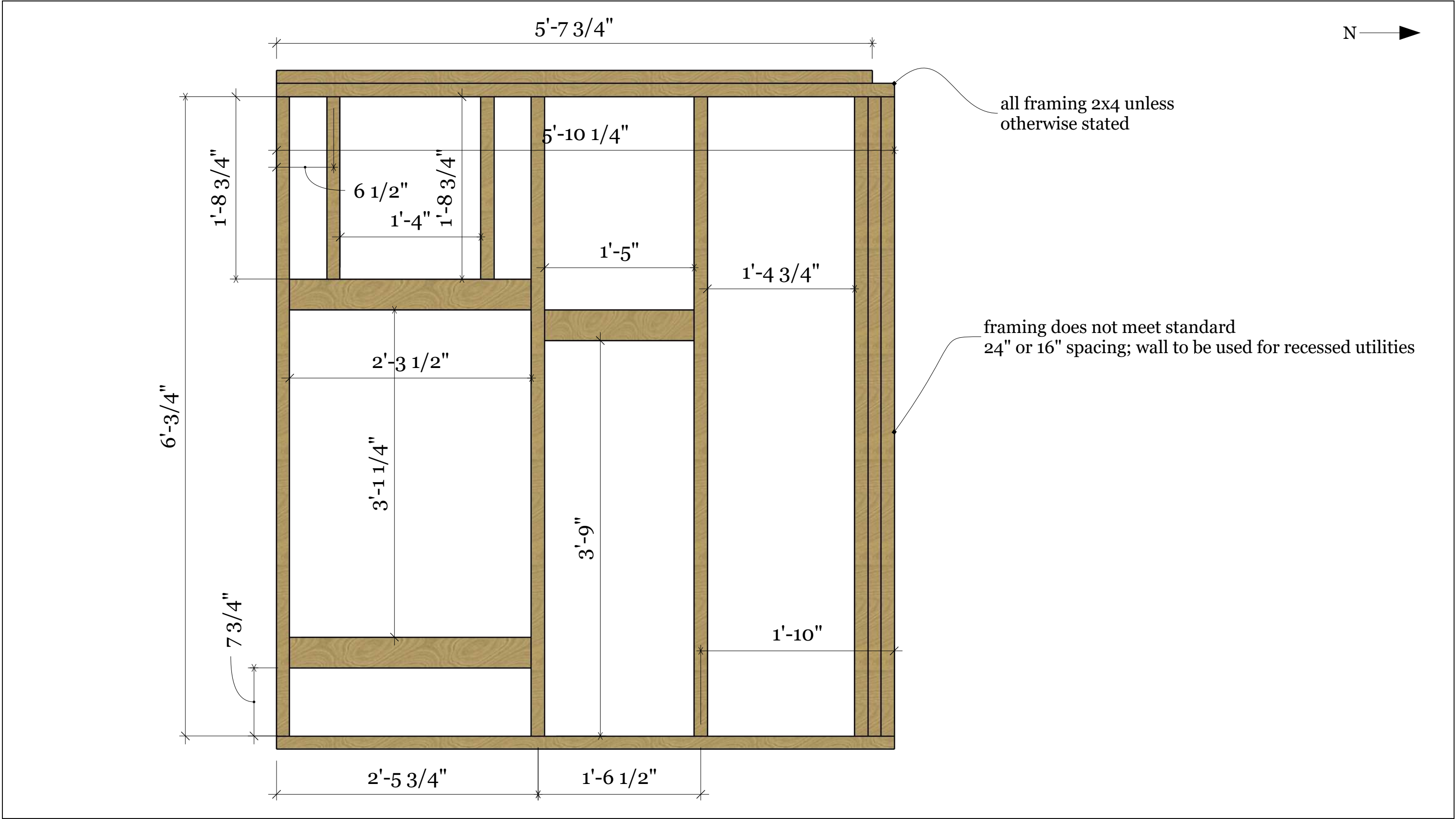

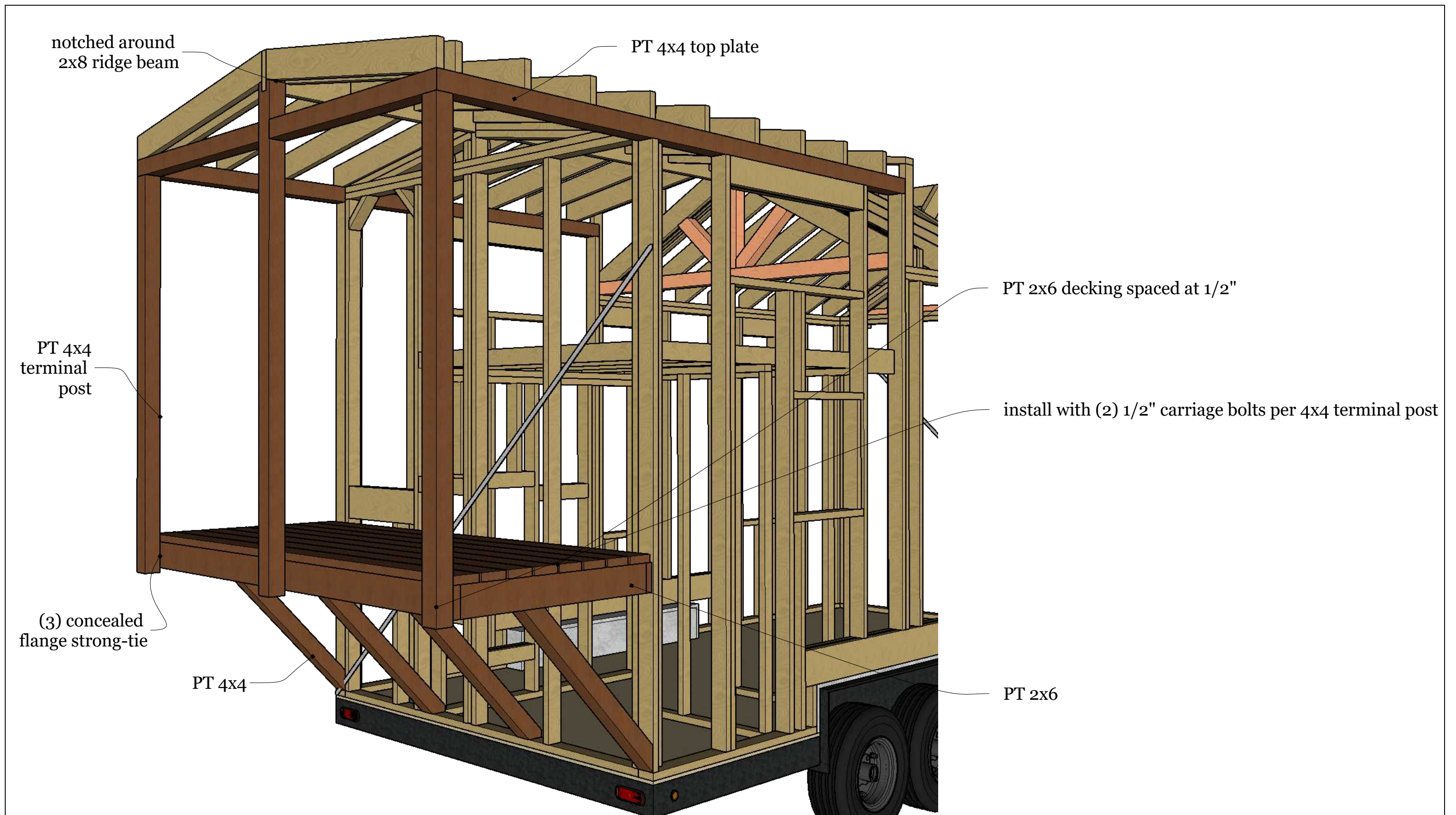

Backcountry Tiny Homes, LLC
26 Owens Court
Suite 6
Hampstead, NH 03841

Deck I

Model Type: Bivouac

Designer Name: Tina
Client Name(s): Dan & Cate
Project Number: BTH0103-DC
Draft: Framing Plans
Date: July 12, 2021

notch 4x4 kicker support
and install (2) 1/2" carriage bolt
typical 4 places

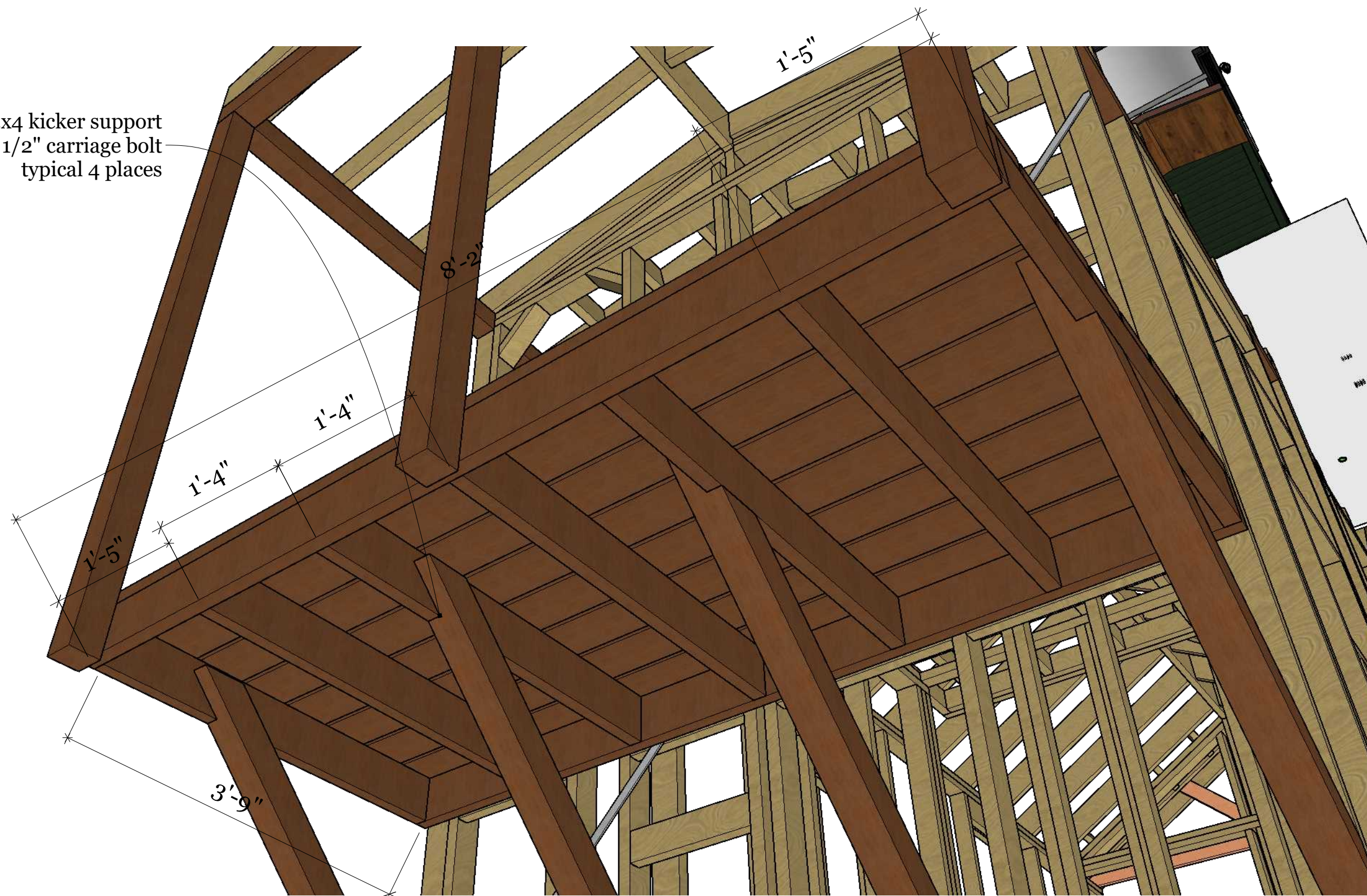

Backcountry Tiny Homes, LLC
26 Owens Court
Suite 6
Hampstead, NH 03841

Deck II

Model Type: Bivouac

Designer Name: Tina
Client Name(s): Dan & Cate
Project Number: BTH0103-DC
Draft: Framing Plans
Date: July 12, 2021

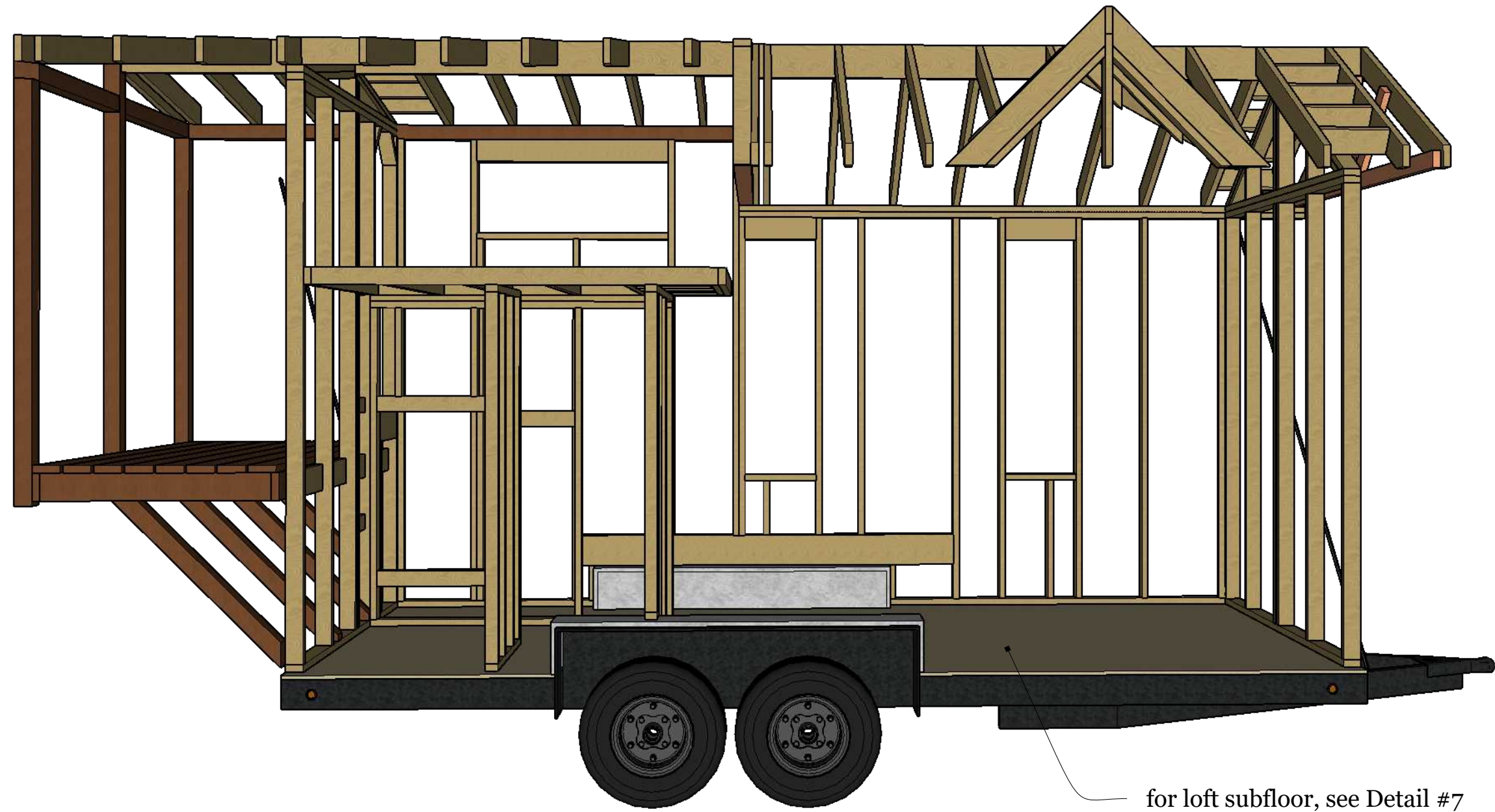

Backcountry Tiny Homes, LLC
26 Owens Court
Suite 6
Hampstead, NH 03841

West POV

Model Type: Bivouac

Designer Name: Tina
Client Name(s): Dan & Cate
Project Number: BTH0103-DC
Draft: Framing Plans
Date: July 12, 2021

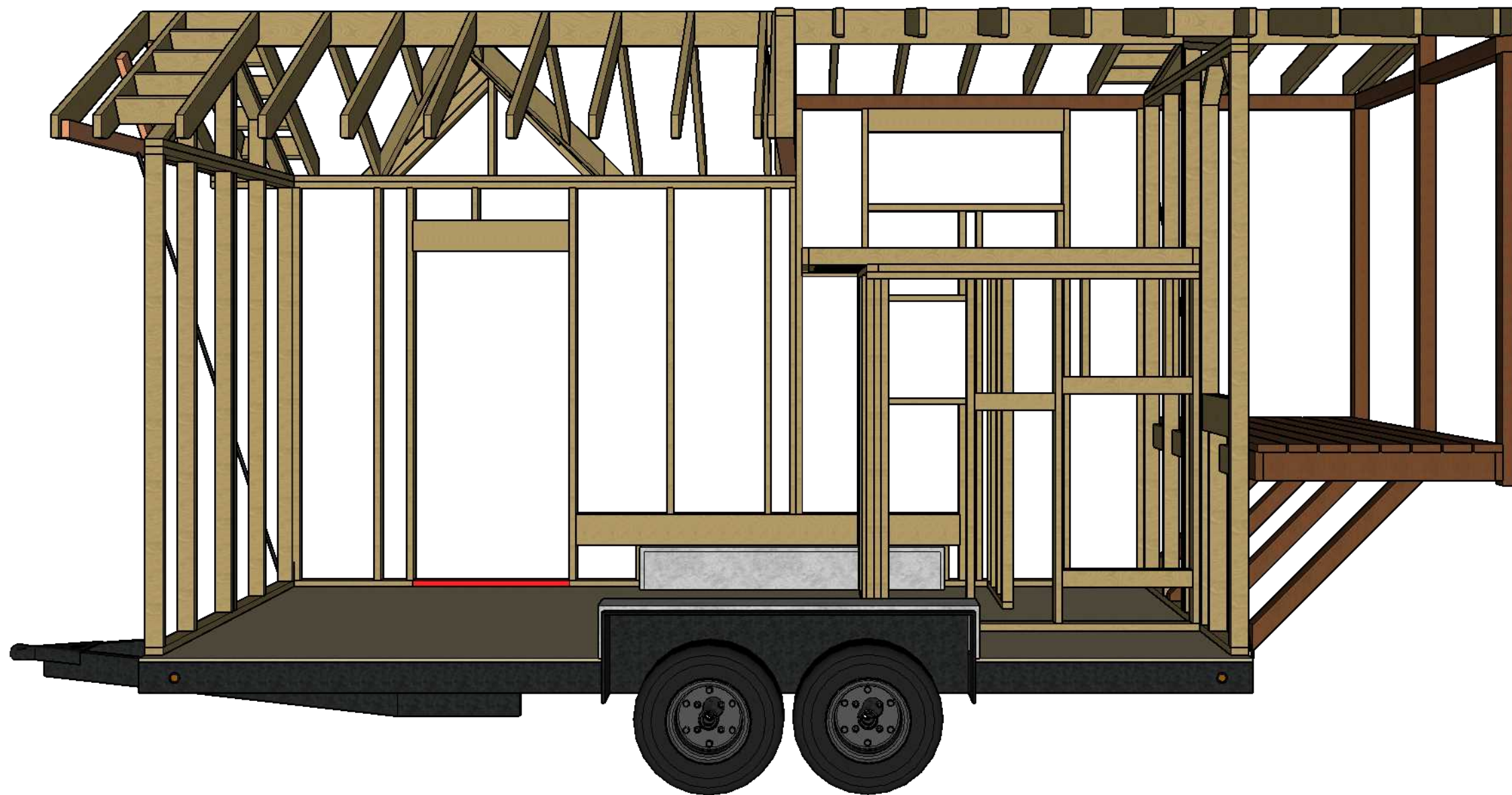

Backcountry Tiny Homes, LLC
26 Owens Court
Suite 6
Hampstead, NH 03841

East POV

Model Type: Bivouac

Designer Name: Tina
Client Name(s): Dan & Cate
Project Number: BTH0103-DC
Draft: Framing Plans
Date: July 12, 2021

23

A